

DON'T SCALE DIMENSIONS

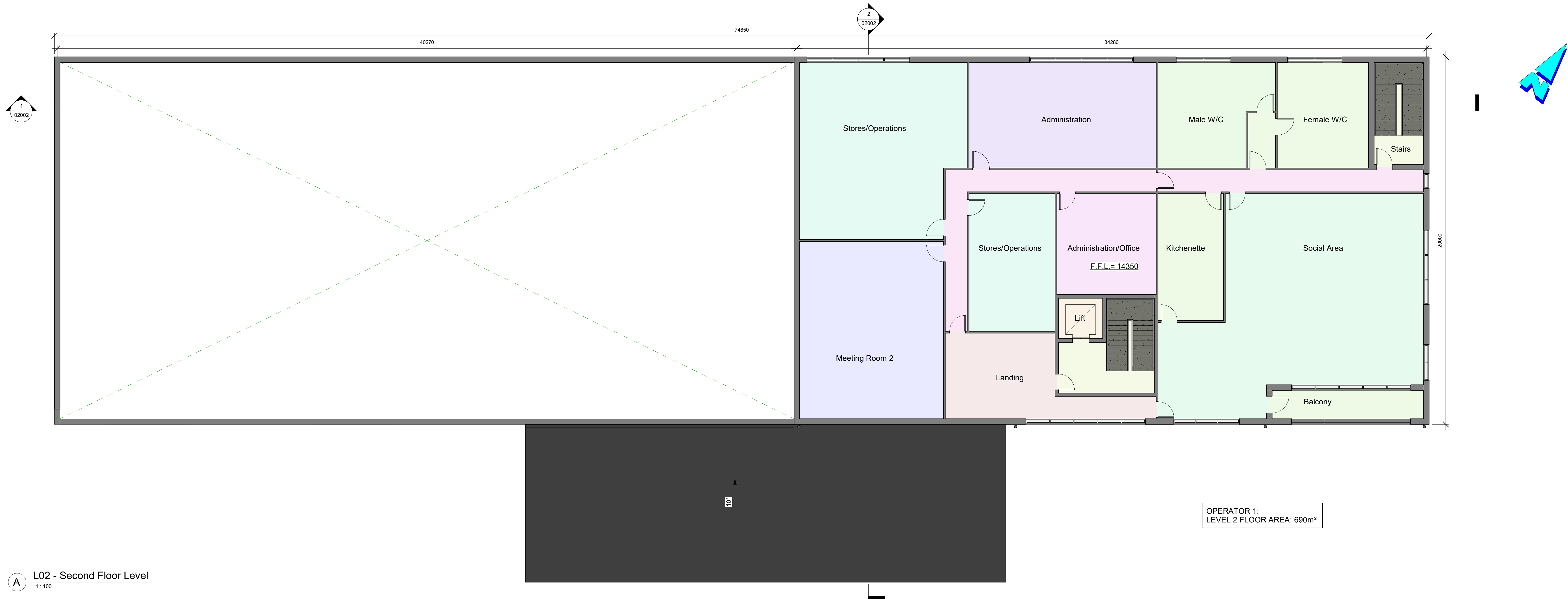

A L02 - Second Floor Level  
1:100

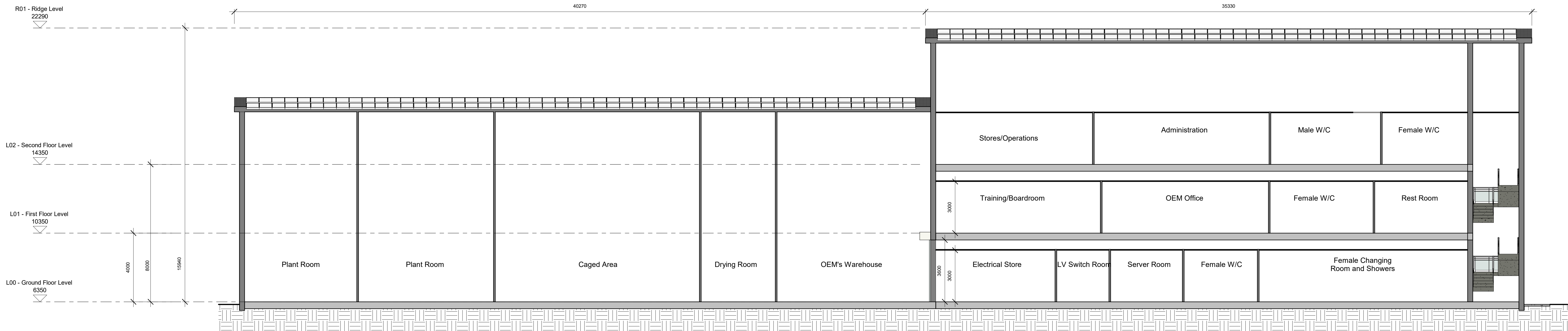

1 PROPOSED SECTION 1  
1:100

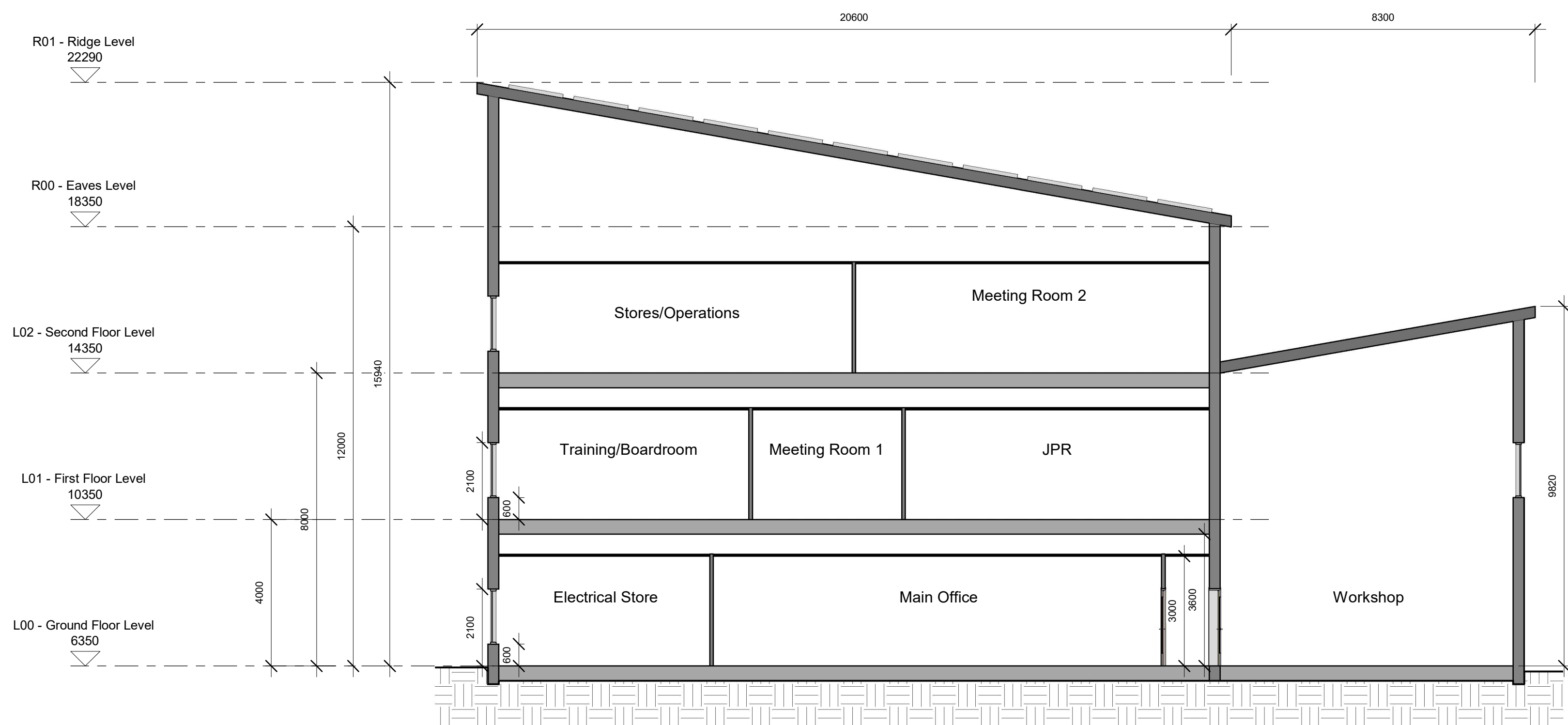

2 PROPOSED SECTION 2  
1:100

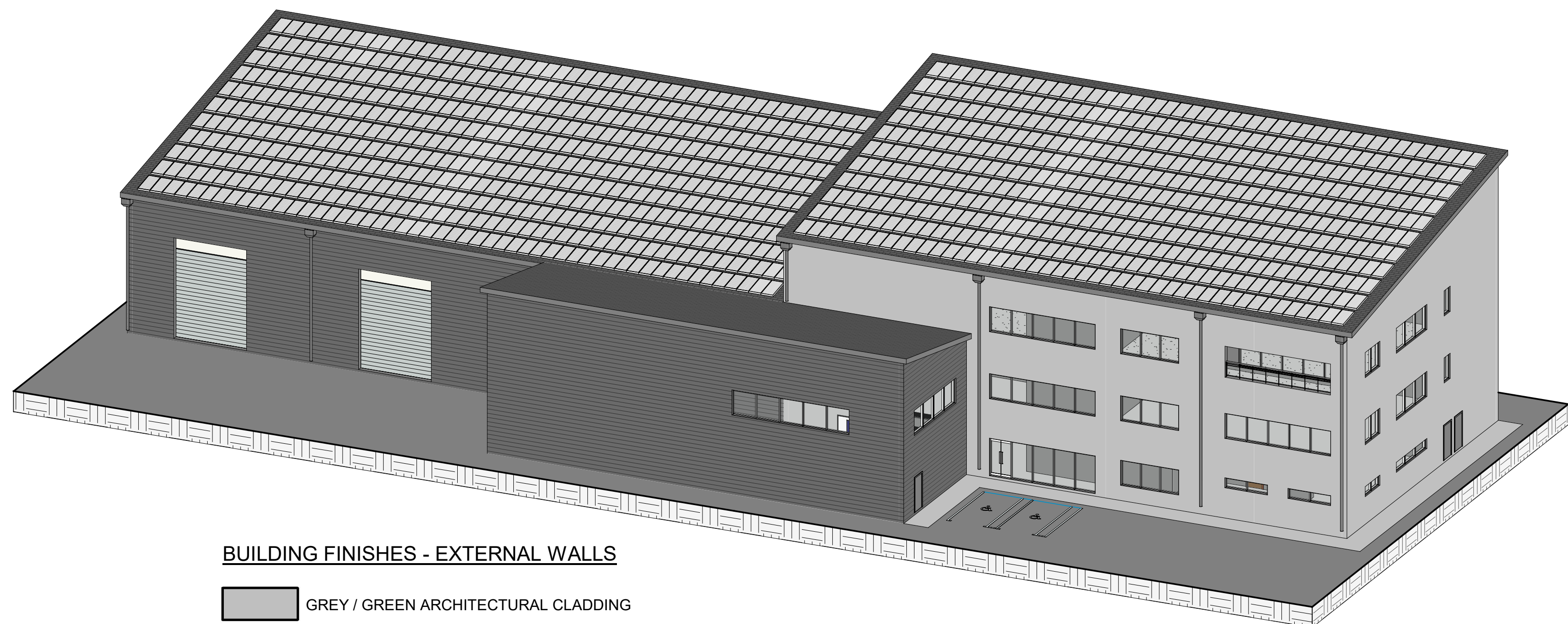

BUILDING FINISHES - EXTERNAL WALLS

- GREY / GREEN ARCHITECTURAL CLADDING
- DARK GREY PROFILED CLADDING

B 3D VIEW



DON'T SCALE DIMENSIONS

#### Health and Safety:

THIS DRAWING TO BE READ IN CONJUNCTION WITH ALL OTHER RELEVANT DRAWINGS, THE SPECIFICATION AND THE SAFETY AND HEALTH PLAN.

#### Note:

- NO PART OF THIS DRAWING MAY BE REPRODUCED OR TRANSMITTED IN ANY FORM OR STORED IN ANY RETRIEVAL SYSTEM OF ANY NATURE WITHOUT THE WRITTEN PERMISSION OF MALONE O'REGAN CONSULTING ENGINEERS AS COPYRIGHT HOLDER EXCEPT AS AGREED FOR USE ON THE PROJECT FOR WHICH THE DRAWING WAS ORIGINALLY ISSUED.
- ALL DIMENSIONS IN mm UNLESS NOTED OTHERWISE.
- ALL LEVELS ARE TO POOLED DATUM.

0	PLANNING ISSUE	05.09.2025	MOR	ES
Rev	Description	Date	Drawn	Chkd
Status				
P3 - ISSUED FOR PLANNING				
<div><div><b>MALONE O'REGAN</b> CONSULTING ENGINEERS</div><div>3-4 Canada Street, Waterford, Co. Waterford X91V5ZK Tel: +353 51 876 855 Email: waterford@mor.ie Web: www.maloneyoregan.com</div></div>				
<div><div><b>PORT OF WATERFORD</b> COMPANY</div><div>Job: PROPOSED OFFSHORE RENEWABLE ENERGY CAPABLE TERMINAL ON A 250m WHARF EXTENSION &amp; ANCILLARY OPERATIONAL SUPPORT INFRASTRUCTURE</div></div>				
Drawing				
OPERATOR 1 - SECOND FLOOR LAYOUT AND SECTIONS				
MOR Job No W20088	Revision 0	Approver ES	Scale As Indicated	A0
File No: W20088-XX-XXX-DR-MOR-A-02002				